

Park Crest / Lot 115
1333 Tower Hill Pass, Whitewater, WI 53190

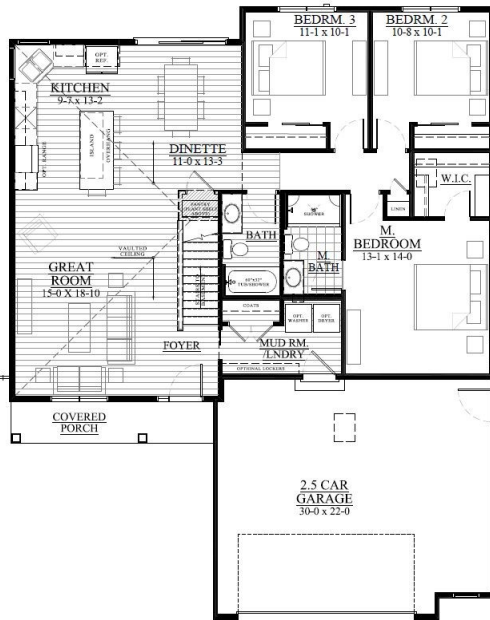

FIRST FLOOR LAYOUT

THE Lawrence —
#20PC115
1,451 Square Feet

\$289,900

Ready in February!

Listing Agent:

Stephanie Will

stephanie@looshomes.com

(608)512-3638

We welcome other Realtors
2.4% Realtor Co-broke



435 Village Walk Lane
Johnson Creek, Wisconsin 53038

Office: 920-699-3787
Office Fax: 920-699-7202

The Lawrence offers features and amenities that are perfect for any family. Designed for entertaining, the open kitchen and dining area flows nicely into the living space, and the master suite includes a WIC and private bathroom.

A main floor laundry, upgraded door hardware and a white trim package are just a few features of this beautiful home.

Located in Whitewater, this home with a partially exposed basement is in a wonderful location for any buyer!

Please Call Stephanie Will for More Information

- 3 Bedrooms and 2 Baths
- Lot 115 - .22 Acre
- WIC and Private Bath in the Master Suite
- Open Concept Main Floor
- Cathedral Ceiling in the Great Room
- Egress Window in Basement
- 2.5 Car Garage
- Our Exclusive Double-Layer Wall System
- Double Hung Alliance Windows (Limited Lifetime Warranty)
- 1 Year Builder, 10 Year Structural, & 30 Year Dry Basement Warranties



All Loos Homes are Energy-Star Tested® & Certified and exceed the Wisconsin Green-Built™ Standards.

Looshomes.com



Home rendering shown above may not reflect the actual home built and shows some optional features. All dimensions are approximate. This information is not guaranteed and is subject to verification by buyer.

