

Park Crest—Lot 116
1337 Tower Hill Pass, Whitewater, WI 53190

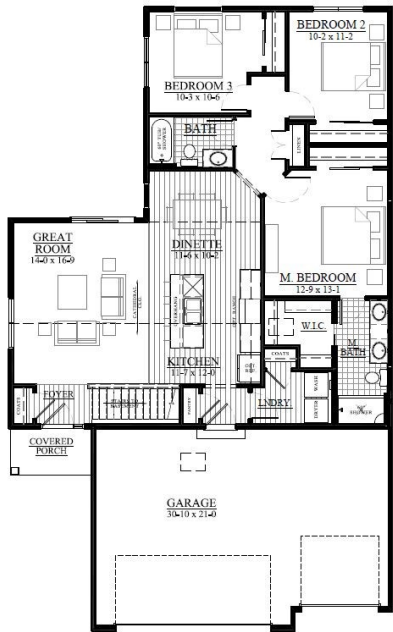

THE ERIN
#21PC116
 1,400 Square
 Feet

\$314,900
 Ready SOON!

Listing Agent:
Stephanie Will
stephanie@looshomes.com
(608)512-3638

We welcome other Realtors
2.4% Realtor Co-broke



435 Village Walk Lane
 Johnson Creek, Wisconsin 53058

Office: 920-699-3787
 Office Fax: 920-699-7202

Ready in December! This "Erin" model with a 3 car garage offers features and amenities that will check off all the boxes! The front foyer leads to the open concept main living area. The kitchen is a chef's dream with island, pantry and cathedral ceilings throughout the kitchen and great room. The master suite includes a WIC and private bathroom. Main floor laundry, white trim, burlap doors and a basement with an egress window and bath rough in for future expansion are just a few wonderful features of this home. Exterior brick, vinyl & shake siding and window grids add ample amounts of curb appeal. With the peace of mind and warranties that new construction offers, and located in a great location, this home is not one to miss out on!

Please Call Stephanie Will for More Information

- 1,400 sq. ft.
- 3 Bedrooms/2 Baths
- Lot 116 - .23 Acre
- WIC and Private Bath in the Master Suite
- Open Concept with Cathedral ceilings
- 3 Car Garage
- Our Exclusive Double-Layer Wall System
- Double Hung Alliance Windows (Limited Lifetime Warranty)
- 1 Year Builder , 10 Year Structural, & 30 Year Dry Basement Warranties
- 10 Year Structural Warranty



All Loos Homes are Energy-Star Tested® & Certified and exceed the Wisconsin Green-Built™ Standards.

Looshomes.com



Home rendering shown above may not reflect the actual home built and shows some optional features. All dimensions are approximate. This information is not guaranteed and is subject to verification by buyer.

