

Prairie Creek Ridge - Lot #337
1710 Whalen Drive, Oconomowoc, WI 53066



\$554,900

**AVAILABLE IN
FEBRUARY!!**

**We welcome other Realtors
at Loos Custom Homes!**

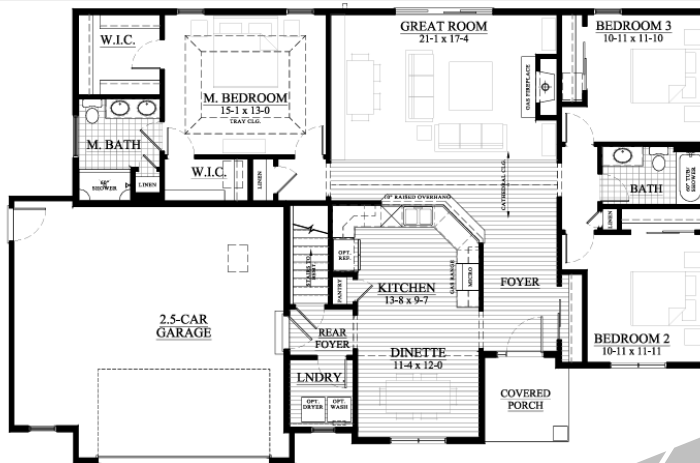

SUMMARY

Step into luxury living with this stunning Prentice model home in the Prairie Creek Ridge subdivision of Oconomowoc. Featuring quartz countertops, stylish LVT flooring in the bathrooms, and a cozy gas fireplace, this home blends modern elegance with everyday comfort. The soaring high ceilings enhance the spacious feel of the 3 bedrooms and 2 baths, spanning 2,242 sq. ft. of thoughtfully designed living space. Situated on Lot 337 (.28 acre) with a roomy 2.5-car garage, this home offers the perfect balance of beauty and functionality in one of Oconomowoc's most desirable communities. Contact Ryan Prellwitz for more information!

The Prentice — #25PCR337

1,767 Square Feet

.28 Acre Lot

WHY CHOOSE LOOS

- ◆ Our Exclusive Double-Layer Wall System
- ◆ Double Hung Alliance Windows (Limited Lifetime Warranty)
- ◆ 1 Year Builder, 10 Year Structural, & 30 Year Dry Basement Warranties
- ◆ Quartz Countertops
- ◆ LVT Flooring in Bathrooms
- ◆ Gas Fireplace
- ◆ High Ceilings
- ◆ 3 Bedrooms and 2 Baths
- ◆ 2,242 Sq Ft
- ◆ Lot 337: .28 Acre
- ◆ 2.5 Car Garage

Call/Text/Email Listing Agent:

RYAN PRELLWITZ



All Loos Homes are Focus on Energy Tested & Certified and exceed the Wisconsin Green-Built™ Standards!



(715) 661-0014 OR Ryan@looshomes.com

Home rendering shown above may not reflect the actual home built and shows some optional features. All dimensions are approximate. This information is not guaranteed and is subject to verification by buyer.