

**Pleasant Park - Lot #2**  
**123 Resort Drive, Johnson Creek, WI 53038**

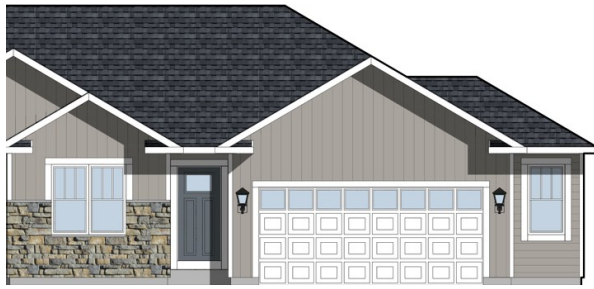

**\$384,900**

**AVAILABLE NOW!!**

**We welcome other Realtors!**

**2.4% Realtor Co-broke**

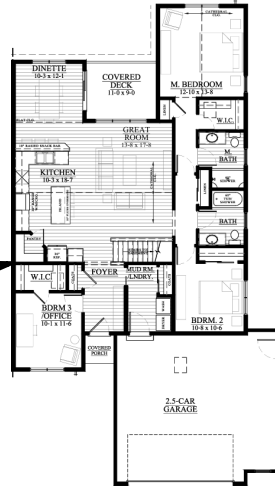

**Ranch Villa — #25PP2**

1,549 Square Feet

.14 Acre Lot

**WHY CHOOSE LOOS**

- ◆ Quartz Countertops in Kitchen
- ◆ Kitchen Island & Large Pantry
- ◆ High Ceilings
- ◆ Upgraded Lighting Package
- ◆ 3 Bedrooms and 2 Baths
- ◆ 1,549 Sq Ft
- ◆ Lot 2: .14 Acre
- ◆ 2.5 Car Garage
- ◆ Our Exclusive Double-Layer Wall System
- ◆ Double Hung Alliance Windows (Limited Lifetime Warranty)
- ◆ 1 Year Builder, 10 Year Structural, & 30 Year Dry Basement Warranties

Call/Text/Email Listing Agent:  
**RYAN PRELLWITZ**

**SUMMARY**

Welcome to Pleasant Park, Johnson Creek's newest development where modern design and everyday comfort come together. This ranch-style villa home features 1,549 sq ft of well-designed living space with 3 bedrooms and 2 bathrooms. The kitchen is a highlight with quartz countertops, a large island, and a spacious pantry, making it ideal for cooking and entertaining. High ceilings and an upgraded lighting package bring in a bright, open feel throughout the home. Located on Lot 2, this home offers quality craftsmanship and a welcoming neighborhood setting. Call/Text/Email Ryan Prellwitz for more information. See contact info below!



All Loos Homes are Focus on Energy Tested & Certified and exceed the Wisconsin Green-Built™ Standards!



**(715) 661-0014 or [ryan@looshomes.com](mailto:ryan@looshomes.com)**

Home rendering shown above may not reflect the actual home built and shows some optional features. All dimensions are approximate. This information is not guaranteed and is subject to verification by buyer.