

**Ridge View Estates - Lot #59**  
**1315 Peony Pl, Fort Atkinson, WI 53538**



**\$499,900**

**AVAILABLE IN  
 JUNE!!**

**We welcome other Realtors  
 at Loos Custom Homes!**

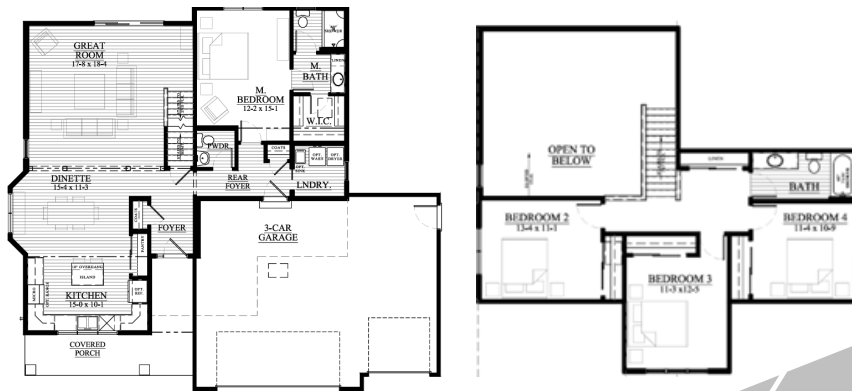

**SUMMARY**

**The Prescott — #25RE59**

**2,045 Square Feet**

**.28 Acre Lot**

**WHY CHOOSE LOOS**

- ◆ High Ceiling in Living Room
- ◆ LVP Flooring
- ◆ 4 Bedrooms and 2.5 Baths
- ◆ Upgraded Lighting Package
- ◆ Covered Front Porch
- ◆ 2,045 Sq Ft
- ◆ Lot 59: .28 Acre
- ◆ 3 Car Garage
- ◆ Our Exclusive Double-Layer Wall System
- ◆ Double Hung Alliance Windows (Limited Lifetime Warranty)
- ◆ 1 Year Builder, 10 Year Structural, & 30 Year Dry Basement Warranties

Discover the perfect blend of space, style, and comfort in this stunning Prescott model, offering 2,045 sq ft of thoughtfully designed living in Ridge View Estates, Fort Atkinson. Step into a bright, airy living room with high ceilings and durable LVP flooring that flows throughout the main level. The upgraded lighting package adds a warm, modern touch to every room, while the spacious 4 bedrooms and 2.5 baths provide plenty of room for family and guests. Enjoy quiet mornings on the covered front porch, and take advantage of the expansive .28-acre Lot 59—ideal for outdoor living. A 3-car garage completes the package, giving you all the storage and convenience you need. This home truly checks every box for comfort, functionality, and elevated design. Call/Text/Email Deanne Welper, see contact info below!



All Loos Homes are Focus on Energy Tested & Certified and exceed the Wisconsin Green-Built™ Standards!



**Call/Text/Email Listing Agent:**

**DEANNE WELPER**



**(262) 352-1654 or Deanne@looshomes.com**

Home rendering shown above may not reflect the actual home built and shows some optional features. All dimensions are approximate. This information is not guaranteed and is subject to verification by buyer.