

Savannah Parkway - Lot #87
314 Summit Passage, Deerfield, WI 53531

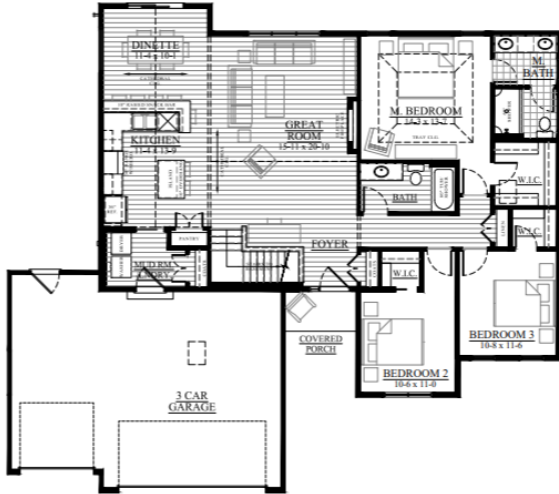

\$TBD

**AVAILABLE IN
 SEPTEMBER!!**

We welcome other Realtors!

2.4% Realtor Co-broke

The Lakewood — #26SP87

1,645 Square Feet

.31 Acre Lot

WHY CHOOSE LOOS

- ◆ Our Exclusive Double-Layer Wall System
- ◆ Double Hung Alliance Windows (Limited Lifetime Warranty)
- ◆ 1 Year Builder, 10 Year Structural, & 30 Year Dry Basement Warranties
- ◆ Pecan-Colored Cabinetry
- ◆ LVP Flooring in Main Living Areas
- ◆ Electric Fireplace
- ◆ High Ceilings
- ◆ 3 Bedrooms and 2 Baths
- ◆ 1,645 Sq Ft
- ◆ Lot 87: .31 Acre
- ◆ 3 Car Garage

Call/Text/Email Listing Agent:
RYAN PRELLWITZ

SUMMARY

Step into luxury with the Lakewood Model, featuring beautiful pecan-colored cabinetry and durable LVP flooring throughout the main living areas. This spacious home includes an electric fireplace, high ceilings, and an open layout perfect for both entertaining and everyday living. With 3 generous bedrooms, 2 beautifully designed baths, and 1,645 square feet of thoughtfully crafted space, this home offers ultimate comfort. Set on a .31-acre lot with a 3-car garage, it provides ample room for all your needs. Make this dream home yours today and experience the perfect balance of style and function! Call/Text/Email Ryan Prellwitz for more information. See contact info below!



All Loos Homes are Focus on Energy Tested & Certified and exceed the Wisconsin Green-Built™ Standards!



(715) 661-0014 or Ryan@looshomes.com

Home rendering shown above may not reflect the actual home built and shows some optional features. All dimensions are approximate. This information is not guaranteed and is subject to verification by buyer.