

**Prairie Creek - Lot #425**  
**1236 Wild Rye Ln, Oconomowoc, WI 53066**

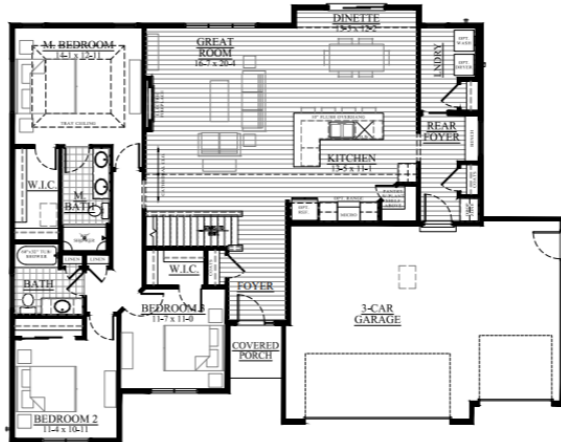

**\$TBD**

**AVAILABLE IN  
 SEPTEMBER!!**

**We welcome other Realtors!**

**2.4% Realtor Co-broke**

**SUMMARY**

Discover the perfect blend of comfort and modern style in the Benton model at Prairie Creek Ridge in Oconomowoc. This thoughtfully designed ranch-style home features high ceilings, an electric fireplace, and durable LVP flooring throughout the main living areas with LVT in the bathrooms. The kitchen shines with elegant quartz countertops, offering a beautiful space for cooking and entertaining. With 3 bedrooms, 2 baths, and 1,756 sq. ft. of open, functional living space, this home is crafted for everyday ease. Situated on Lot 425, a .30-acre homesite, and complete with a 3-car garage, the Benton model brings style, efficiency, and convenience together in one exceptional package. Call/Text/Email Ryan Prellwitz, see information below!

**The Benton — #26PCR425**

**1,756 Square Feet**

**.30 Acre Lot**

**WHY CHOOSE LOOS**

- ◆ Quartz Countertops
- ◆ High Ceilings
- ◆ Electric Fireplace
- ◆ LVP Flooring in Main Living Areas, LVT Bathrooms
- ◆ 3 Bedrooms and 2 Baths
- ◆ 1,756 Sq Ft
- ◆ Lot 425: .30 Acre
- ◆ 3 Car Garage
- ◆ Our Exclusive Double-Layer Wall System
- ◆ Double Hung Alliance Windows (Limited Lifetime Warranty)
- ◆ 1 Year Builder, 10 Year Structural, & 30 Year Dry Basement Warranties

**Call/Text/Email Listing Agent:**

**RYAN PRELLWITZ**



All Loos Homes are Focus on Energy Tested & Certified and exceed the Wisconsin

Green-Built™ Standards!



**(715) 661-0014 or Ryan@looshomes.com**

Home rendering shown above may not reflect the actual home built, may show optional features, or may be AI-generated for conceptual purposes. All dimensions are approximate. This information is not guaranteed and is subject to verification by buyer.